

*the*  
**Lowe Martin**  
*Group*

Large Format Portfolio



Client: Kraft Canada  
Project: Elevator wraps

- Custom printed adhesive vinyl

*the*  
**LoweMartin**  
*Group*



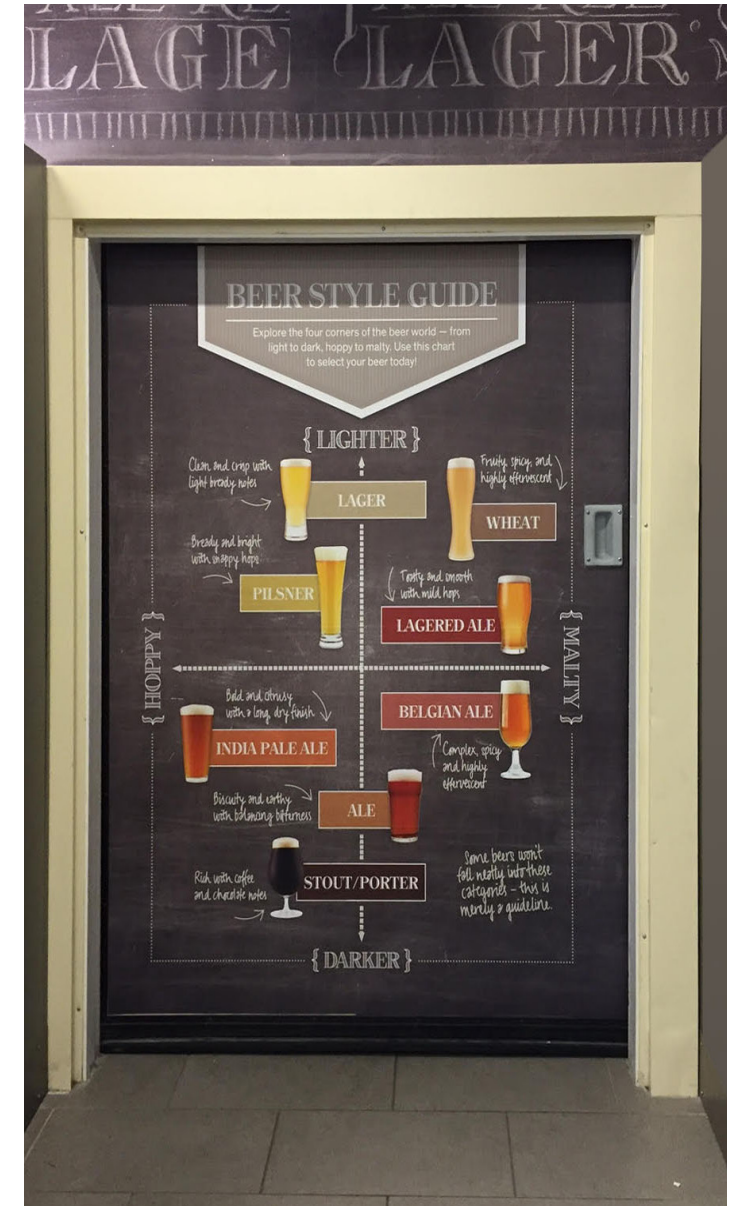

Client: LCBO

- Custom printed adhesive vinyl applied to walls, doors and stands.

the  
**LowMartin**  
Group





Client: Joe Fresh Canada  
Project: Spring 2016 Campaign

- Custom printed adhesive vinyl, fabric, styrene

*the*  
**LoweMartin**  
*Group*





Client: Joe Fresh Canada  
Project: Spring 2016 Campaign

- Custom printed adhesive vinyl applied to windows

*the*  
**LoweMartin**  
*Group*





Client: Chapters Indigo and American Girl  
Project: retail POP

- Custom printed on sintra, acrylic, magnet and adhesive vinyl

the  
**LoweMartin**  
Group



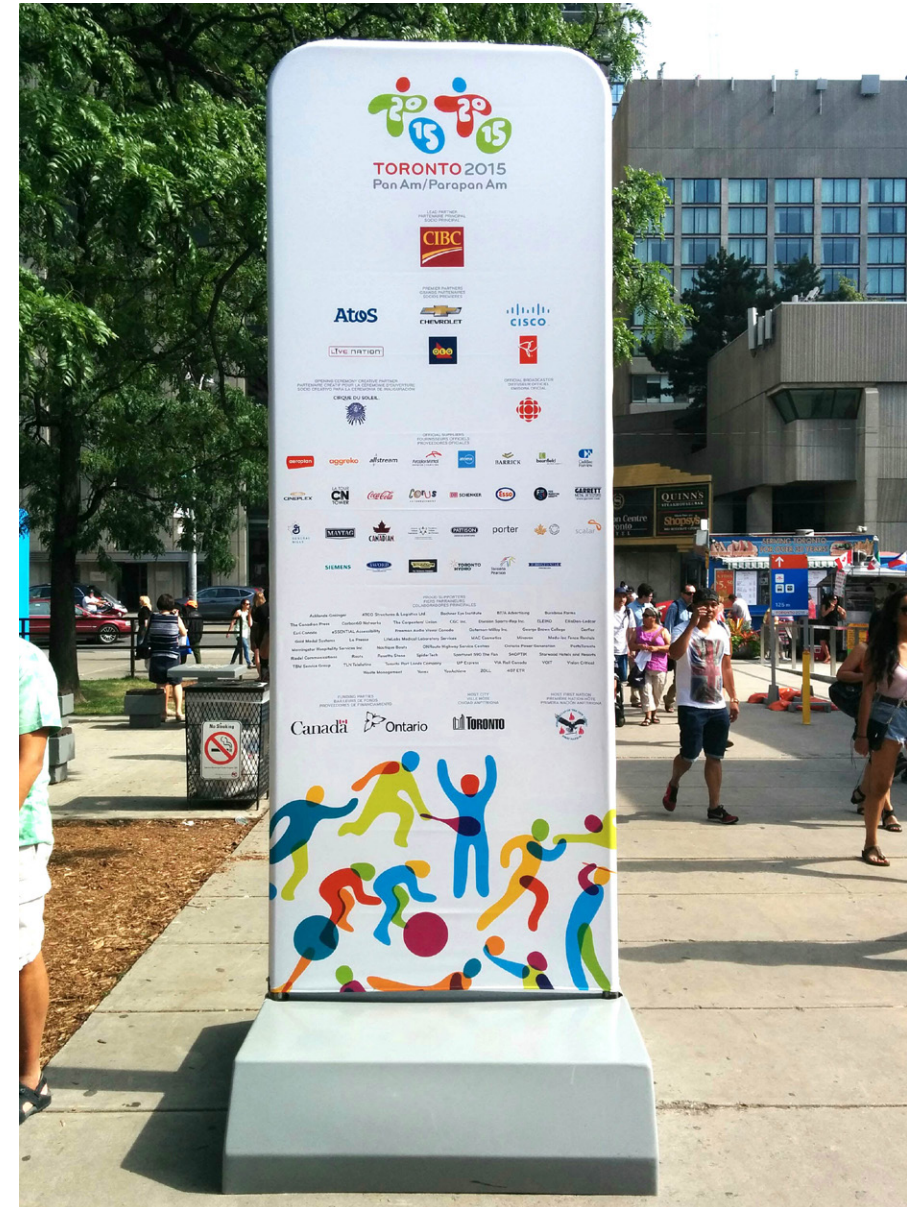
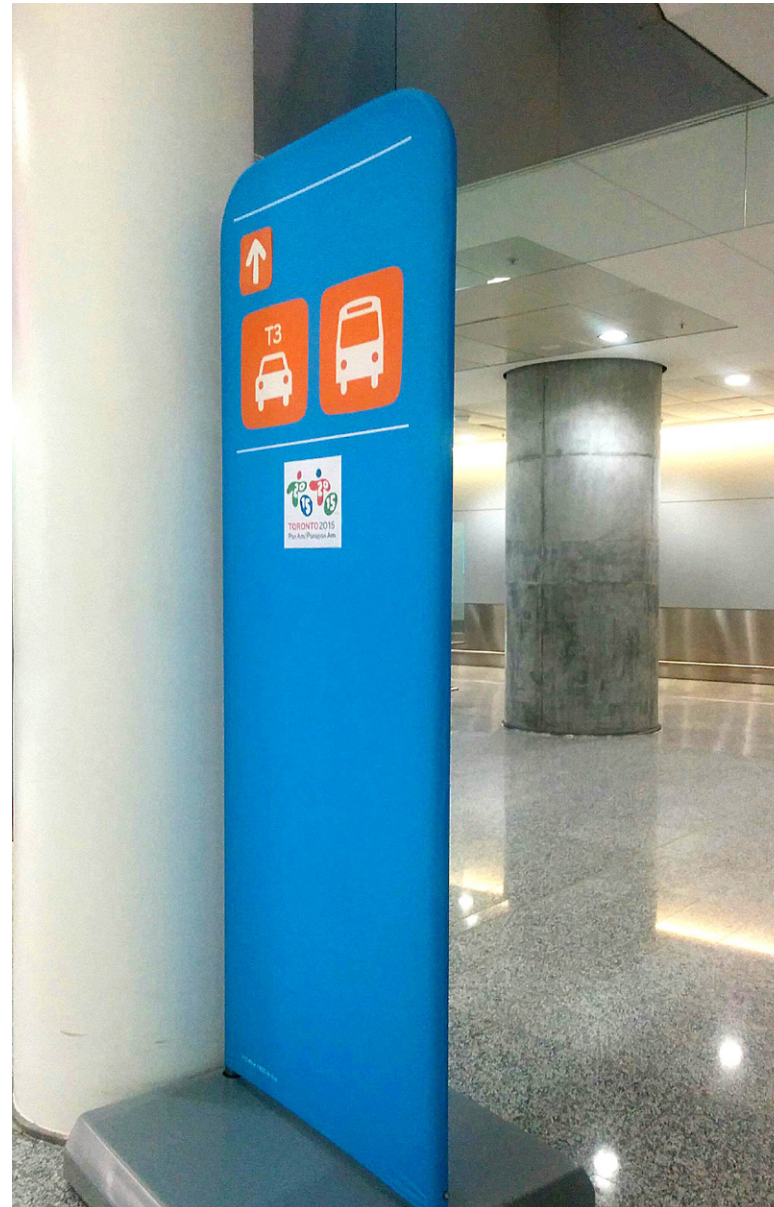

Client: Pan Am Games  
Project: Wayfinding Signs

- Custom printed fabric applied to fabricated metal frames

*the*  
**LoweMartin**  
Group





Client: NHLPA  
Project: Banners

- Custom printed banner vinyl with application of metallic cut lettering for an unique look

*the*  
**LoweMartin**  
*Group*





Client: William ASHLEY

Tim Burton's Alice in Wonderland became the center stage of eye catching window display .

- Printed on .5" Ultraboard, digitally cut to shape
- Cut vinyl lettering

*the*  
**LoweMartin**  
*Group*





Client: Century Estates

The showroom for Century Estates not only provided clients with information, but presented great interior style in a clear concise manner.

- Printed on sintra with semi-gloss laminate, framed and displayed
- Plexiglass table top

*the*  
**LoweMartin**  
*Group*





Client: William ASHLEY

Again, William Ashley stood out in their window display design. This time a theme of Downton Abbey, a Golden Globe Award winner.

- Printed on window film applied from the inside
- Vinyl cut lettering on the outside of the store window

*the*  
**LoweMartin**  
*Group*



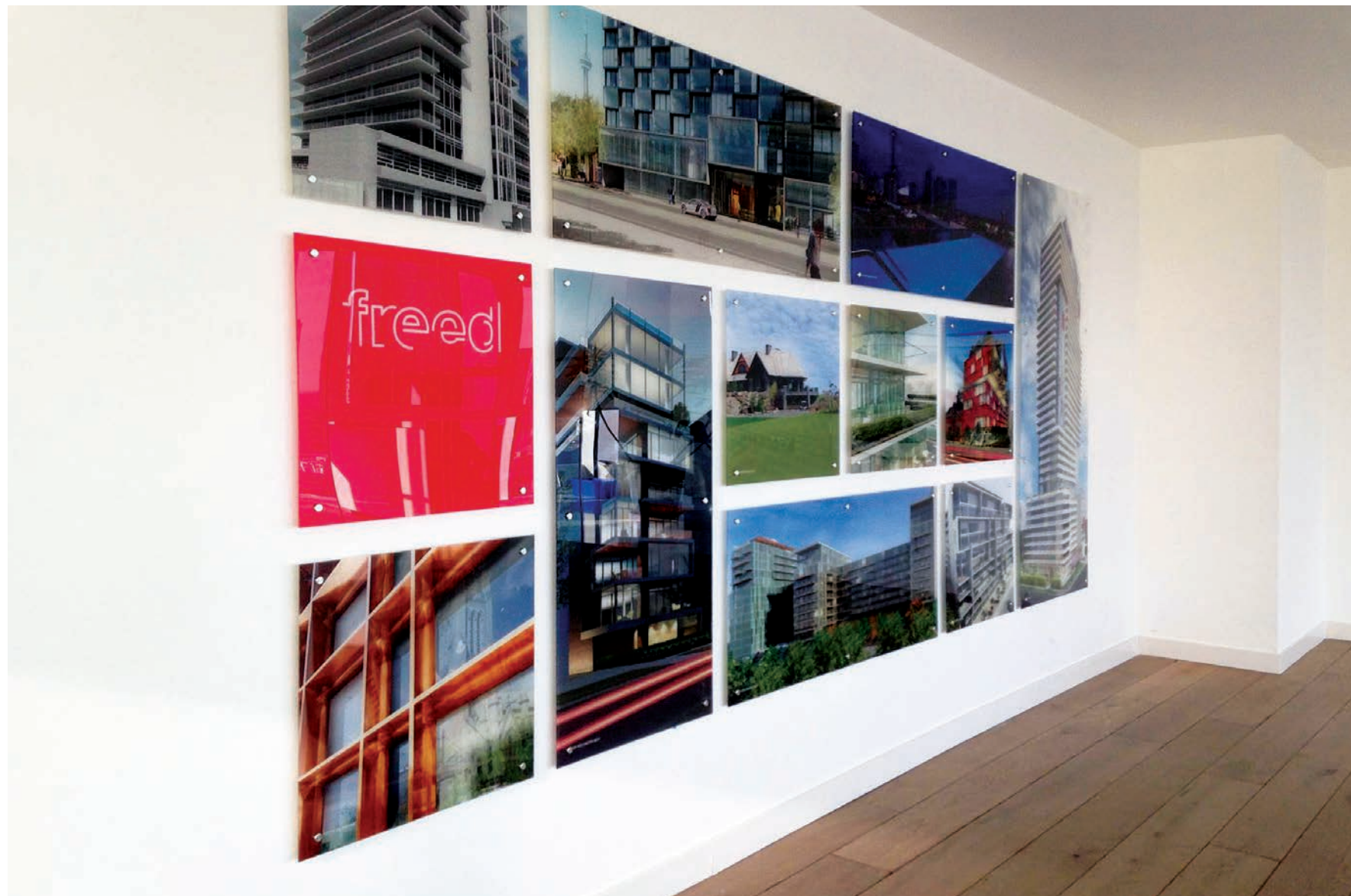

Client: Freed Development  
Project: Standoff Wall Graphics

- Custom printed .25" plexiglass
- Standoff Hardware

*the*  
**LoweMartin**  
*Group*





Project: Hoarding graphics for Oakville Place Mall

- Custom printed adhesive vinyl applied to plywood panels





Client: Blue Giant  
Project: Wall graphics

- Printed on adhesive vinyl and digitally cut to shape

*the*  
**LoweMartin**  
*Group*





Project: BMO Display

LM participated in producing approx.. 20' x 10' display for BMO Leadership conference.

- Printed on sintra cut to panels.





Project: Pandora

- Custom printed adhesive vinyl applied to plywood hoarding





Project: Sherbourne Hoarding

- Custom printed alupanel





Client: Tag Worldwide  
Project: retail POP

- Custom printed POPs

the  
**LoweMartin**  
Group





Client: Whirlpool  
Project: retail POP

- Custom printed and digital cut 1/2" gatorboard



Project: Promotional display with single shelf

- Custom printed white ultraboard
- Digital cut to shape and assembly

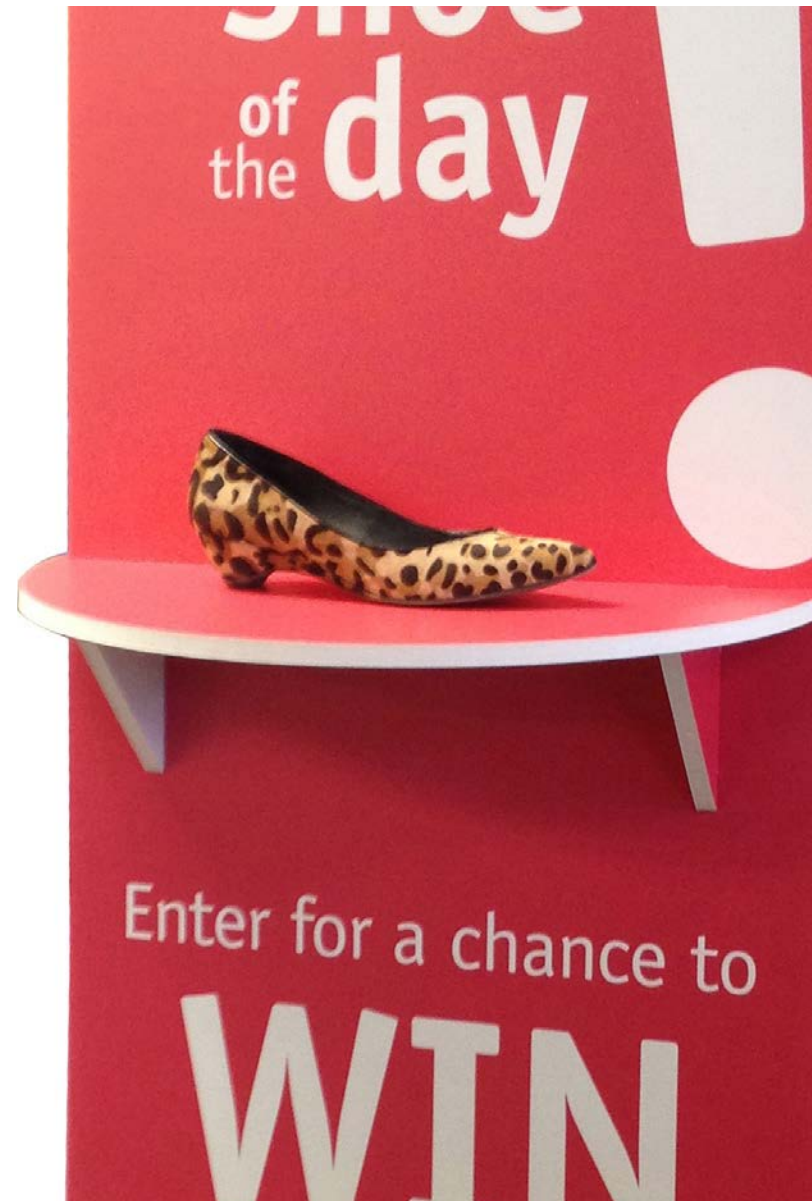

*the*  
**LoweMartin**  
Group





1. Prefold all the scores well on all the components
2. Assemble ALL the columns and the top beam

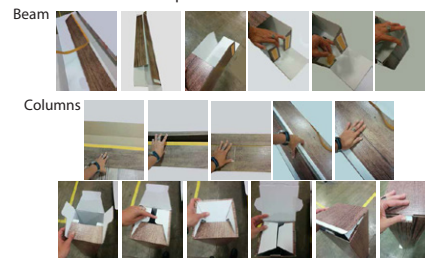

3. Assemble front and sides of the bar.
  - a) Adhere ONLY the TOP flaps and apply pressure for the double sided tape to adhere well to create clean edge for the bar.

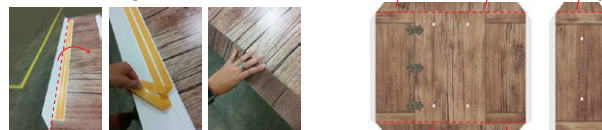

- b) Align all the sides of the bar with the FRONT AND BACK COLUMNS creating a U shape bar. Adhere keeping the flaps inside the bar (match no ink areas to each other)
  - c) Insert the TOP BEAM on top of the tall front columns
  - d) With the 1" foam blocks assemble all the log-ons to the sides, front and top of the bar.



Final Product



Client: LCBO - Tasting Bar

Another project that included structural design, full size mock-up and detailed instructions for the store staff to assemble

- Custom printed and digital cut B-flure,

the  
LoweMartin  
Group





Client: LCBO  
Project: Various 3D POPs

- Custom printed and die cut
- Assembled and shipped flat

*the*  
**LoweMartin**  
*Group*





Client: LCBO  
Project: Various 3D POPs

- Custom printed and die cut
- Assembled and shipped flat

the  
**LoweMartin**  
Group



---

Helping our customers succeed by improving the quality of their communications and reducing their cost of doing business.

---

